

BEECH CREEK CIRCLE 60' R/W

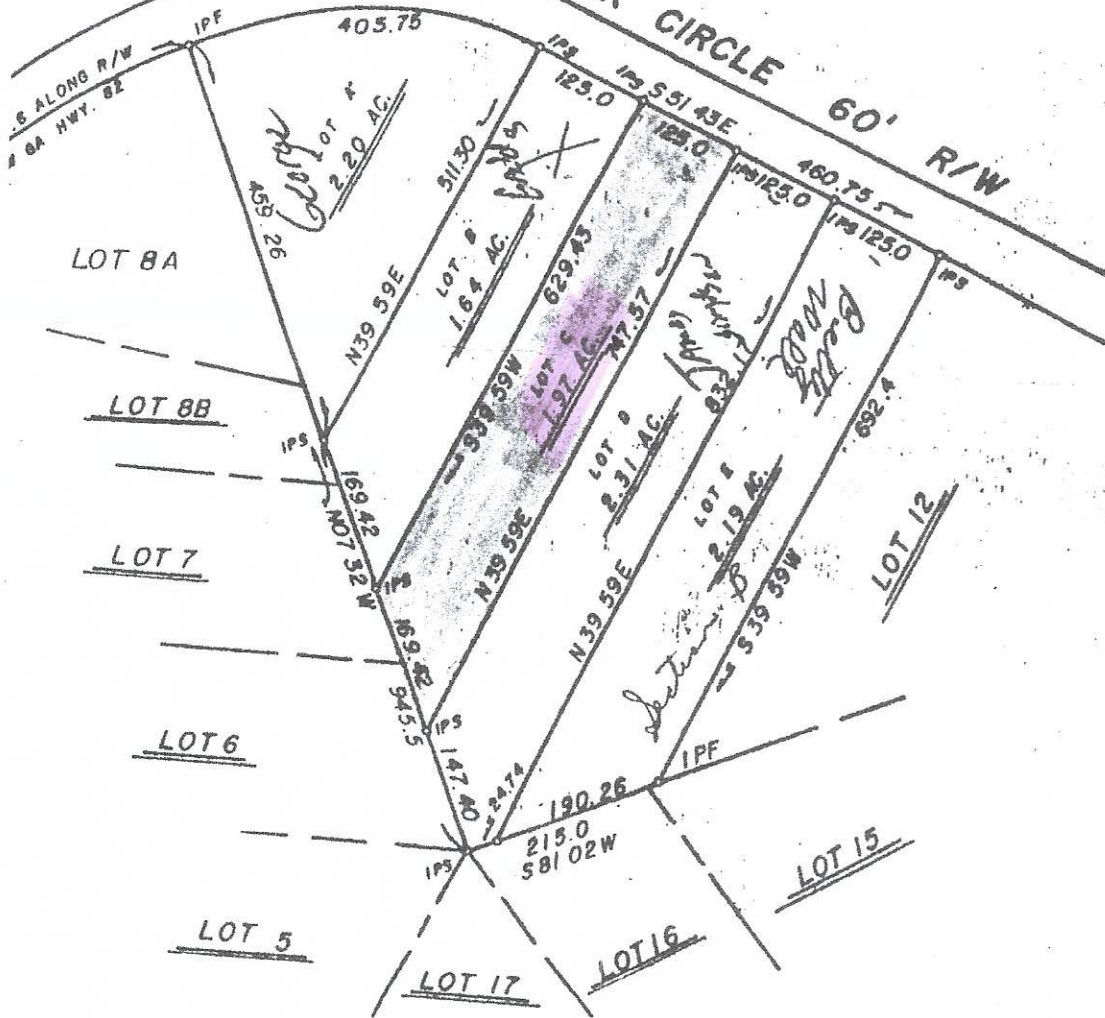

NOTE
 REDIVISION OF BEECH CREEK ESTATES LOTS 9, 10 & 11
 OF SECTION 'B'

Surveyor's seal and signature area. The seal is partially obscured but includes the text 'Surveyor' and 'Member of the Surveying and Mapping Society of Georgia'. The signature is 'W. J. ...' and the date is '15-7-77'.

SURVEY FOR STATE OF GEORGIA
 BEECH CREEK ESTATES