

TELETYPE SURVEY, INC.

**GHOST RIVER RANCH, FILING 1**

LOCATED IN SECTIONS 23, 24, 25 AND 26 TOWNSHIP 28 SOUTH RANGE 66 WEST OF THE 6TH P.M. AND SECTIONS 2 AND 3 TOWNSHIP 28 SOUTH RANGE 66 WEST OF THE 6TH P.M.

DATE: MARCH 10, 2005  
 DRAWING NO.: 452  
 SHEET NO.: 10 OF 10  
 SHEET NO.: 2 OF 2

- 1. ALL DISTANCES ARE IN FEET AND DECIMALS THEREOF.
- 2. ALL CORNERS ARE TO BE MARKED WITH IRON PIPES OR IRON BOLTS.
- 3. ALL DISTANCES ARE TO BE MEASURED ALONG THE CENTER LINE OF THE ROAD.
- 4. ALL DISTANCES ARE TO BE MEASURED ALONG THE CENTER LINE OF THE ROAD.
- 5. ALL DISTANCES ARE TO BE MEASURED ALONG THE CENTER LINE OF THE ROAD.
- 6. ALL DISTANCES ARE TO BE MEASURED ALONG THE CENTER LINE OF THE ROAD.
- 7. ALL DISTANCES ARE TO BE MEASURED ALONG THE CENTER LINE OF THE ROAD.
- 8. ALL DISTANCES ARE TO BE MEASURED ALONG THE CENTER LINE OF THE ROAD.
- 9. ALL DISTANCES ARE TO BE MEASURED ALONG THE CENTER LINE OF THE ROAD.
- 10. ALL DISTANCES ARE TO BE MEASURED ALONG THE CENTER LINE OF THE ROAD.

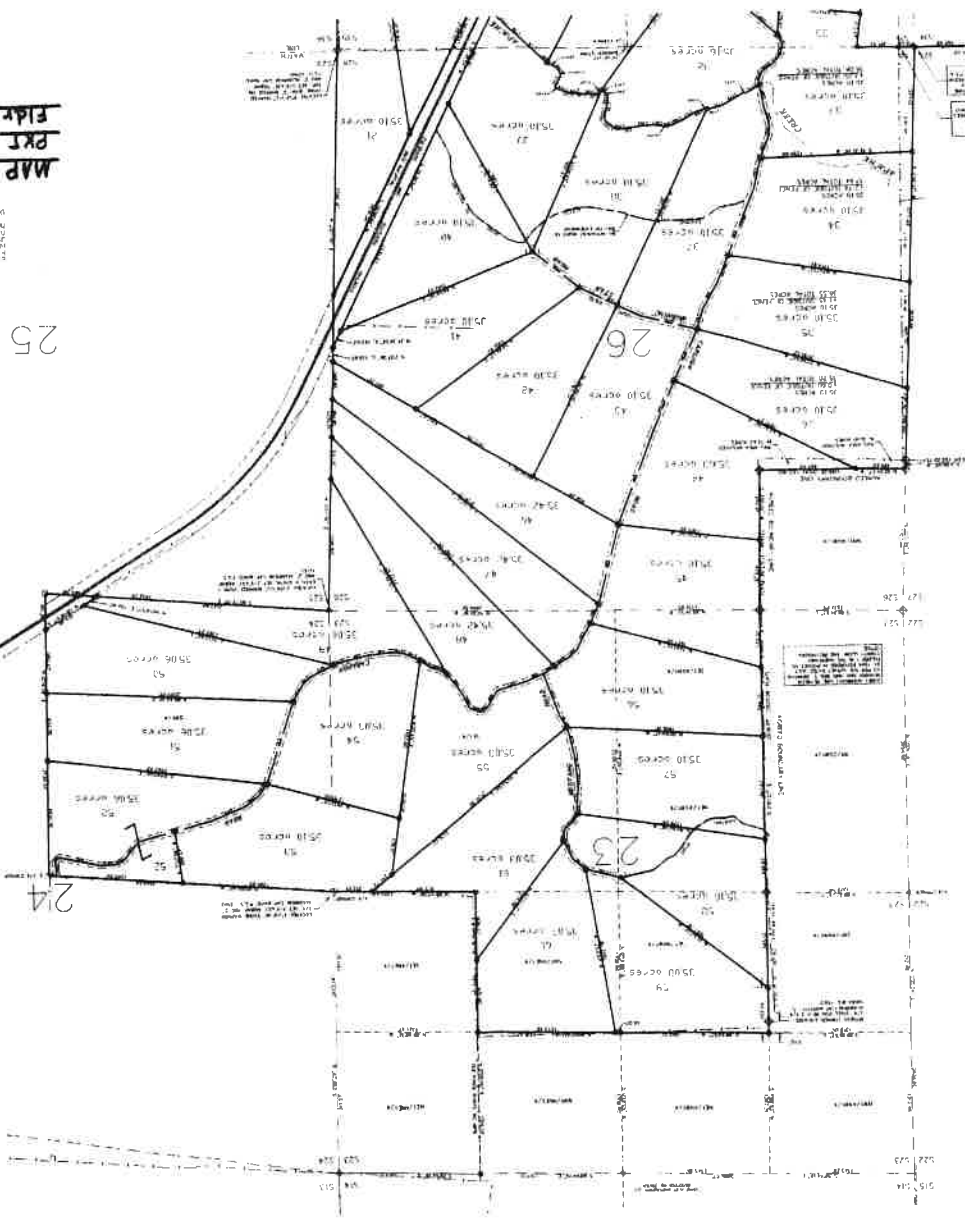

MAP 452  
 PRT 10  
 FIDR 2



**GHOST RIVER RANCH, FILING 1**  
 LOCATED IN SECTIONS 23, 24, 25, 26, 34 AND 35 OF TOWNSHIP 28 SOUTH RANGE 66 WEST OF THE 6TH P.M. AND SECTIONS 2 AND 3 TOWNSHIP 28 SOUTH RANGE 66 WEST OF THE 6TH P.M. STATE OF COLORADO.

FERRY SURVEYING, INC.

# GHOST RIVER RANCH, FILING 1

LOCATED IN SECTIONS 23, 24, 25, 26, 27 AND 28 TOWNSHIP 26 SOUTH, RANGE 66 WEST OF THE 6TH P.M.

DATE	MARCH 10, 2003
DRAWING NO.	452
PROJECT	2
DATE	3/10/03

NO.	DESCRIPTION
1	PROPERTY LINE
2	ADJACENT PROPERTY
3	ADJACENT PROPERTY
4	ADJACENT PROPERTY
5	ADJACENT PROPERTY
6	ADJACENT PROPERTY
7	ADJACENT PROPERTY
8	ADJACENT PROPERTY
9	ADJACENT PROPERTY
10	ADJACENT PROPERTY
11	ADJACENT PROPERTY
12	ADJACENT PROPERTY
13	ADJACENT PROPERTY
14	ADJACENT PROPERTY
15	ADJACENT PROPERTY
16	ADJACENT PROPERTY
17	ADJACENT PROPERTY
18	ADJACENT PROPERTY
19	ADJACENT PROPERTY
20	ADJACENT PROPERTY
21	ADJACENT PROPERTY
22	ADJACENT PROPERTY
23	ADJACENT PROPERTY
24	ADJACENT PROPERTY
25	ADJACENT PROPERTY
26	ADJACENT PROPERTY
27	ADJACENT PROPERTY
28	ADJACENT PROPERTY

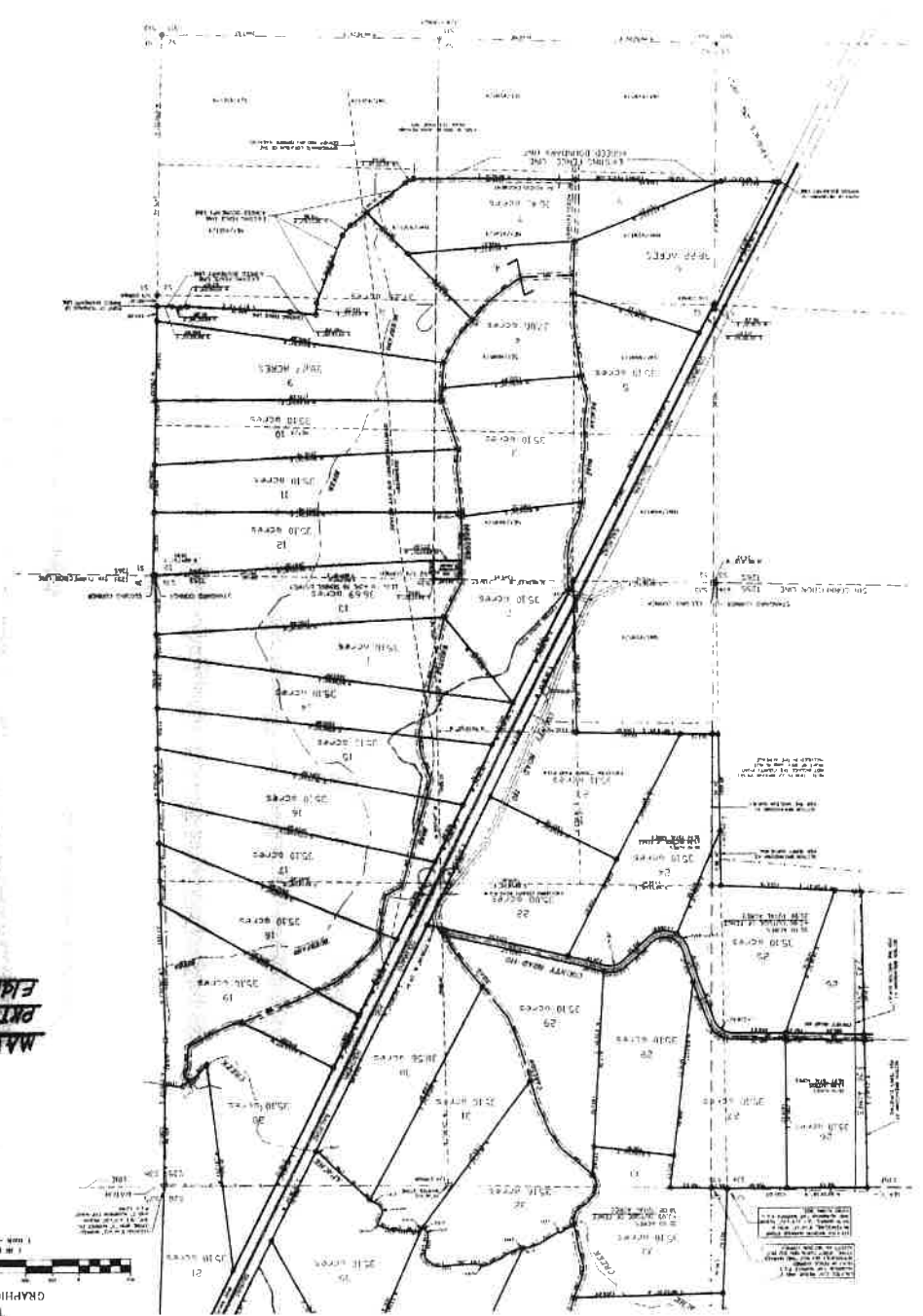

MAP 452  
 PRT 10  
 EGR 1

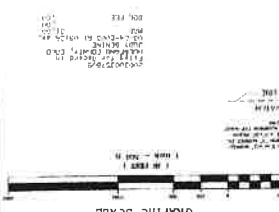

**GHOST RIVER RANCH, FILING 1**  
 LOCATED IN SECTIONS 23, 24, 25, 26, 27 AND 28 OF TOWNSHIP  
 26 SOUTH, RANGE 66 WEST OF THE 6TH P.M.  
 AND SECTIONS 27 AND 28 TOWNSHIP 26 SOUTH,  
 RANGE 66 WEST OF THE 6TH P.M. COUNTY OF HUEFANO,  
 STATE OF TEXAS.

452  
DRAWING NUMBER

452  
DRAWING NUMBER

452  
DRAWING NUMBER

02

02