

SURVEYED FOR: GERMAN GARZA, JR. AND VERA R. GARZA
2601 MEADOW LAKE DRIVE
ABILENE, TEXAS
CF#09-620A

PIPING ROCK

WOODLAKE DRIVE

LOT 15

BEARING BASE LINE
N00°04'30"E 820.2' (820.1)

LOT 21

MEADOW LAKE
DRIVE

D

LOT 23

LOT 22

SCALE 1" = 30'
(*)=RECORD CALL
E=OVERHEAD ELECTRIC
TP=TELE. PED.
WM=WATER METER
GM=GAS METER
○=FOUND REBAR
○=FOUND PIPE
⊗=SET REBAR W/CAP
*ESTES 5003"
---=CONCRETE
- - - =FENCE

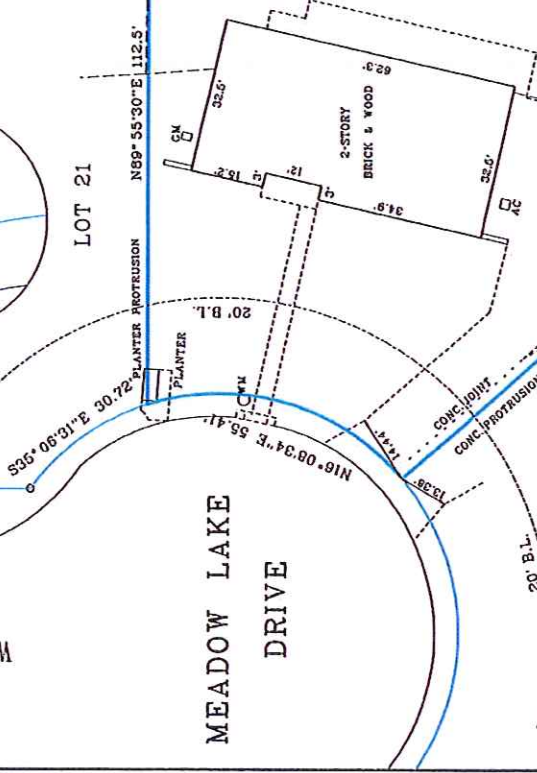
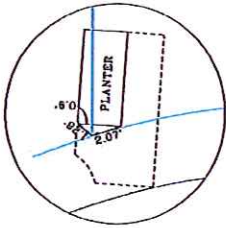

I HEREBY CERTIFY TO
FIRST TEXAS TITLE COMPANY
GERMAN GARZA JR AND VERA R. GARZA
THAT THIS PLAT REPRESENTS UPON
A SURVEY OF THE IMPROVEMENTS UPON
LOT 22, BLOCK D, SECTION 2,
WOODLAKE ADDITION
TO THE CITY OF ABILENE, TAYLOR COUNTY,
TEXAS.

AS SHOWN BY PLAT RECORDED IN
PLAT CABINET 2, SLIDE 291-C,
PLAT RECORDS, TAYLOR COUNTY, TEXAS.



SURVEYED ON THE GROUND MAY 13, 2009.
DIEHL ESTES RPLS #5003
2194 PVT ROAD 1191, BAIRD TX. 79504
PO BOX 1044
CLYDE TEXAS, 79510-1044
(325) 893-2822; FAX (325) 893-1552

THIS LOT IS IN ZONE C AS PER FIRM COMMUNITY
#485450 0055-D, 9-5-1990.
THERE ARE NO VISIBLE PROTRUSIONS OTHER THAN SHOWN.

-NOTE THE SOUTH LINE OF BLOCK D IS 2.4' SHORT.

...lblock d\2601mlake.dgn May. 14, 2009 07:17:53